

# METRO WEST INDUSTRIAL PARK

PLAT FILE NO. 1125 & 1126  
C.R. DOC. NO. 307263

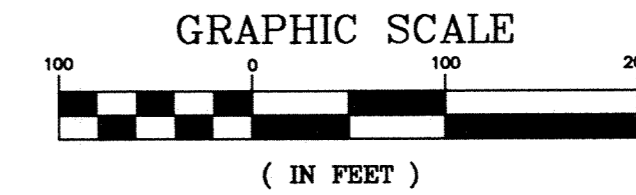

- DENOTES CARVER COUNTY MONUMENT
- DENOTES IRON PIPE FOUND
- DENOTES IRON PIPE SET
- d. DENOTES DEED DISTANCE
- m. DENOTES MEASURED DISTANCE

ORIENTATION OF THIS BEARING SYSTEM IS BASED ON THE SOUTHERLY R/W LINE OF T.H. 212 HAVING A ASSUMED BEARING OF S68°41'12"E.

DRAINAGE AND UTILITY EASEMENTS ARE SHOWN THUS:

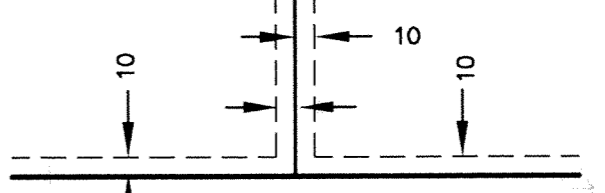

BEING 10 FEET IN WIDTH AND ADJOINING LOT AND STREET LINES AS SHOWN ON THE PLAT UNLESS OTHERWISE NOTED.

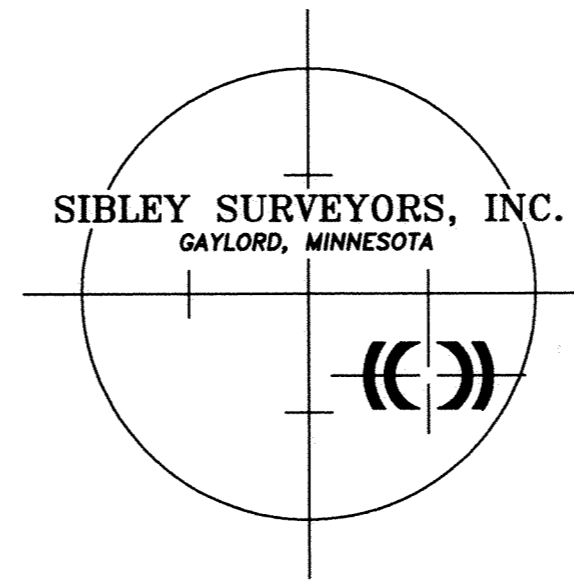
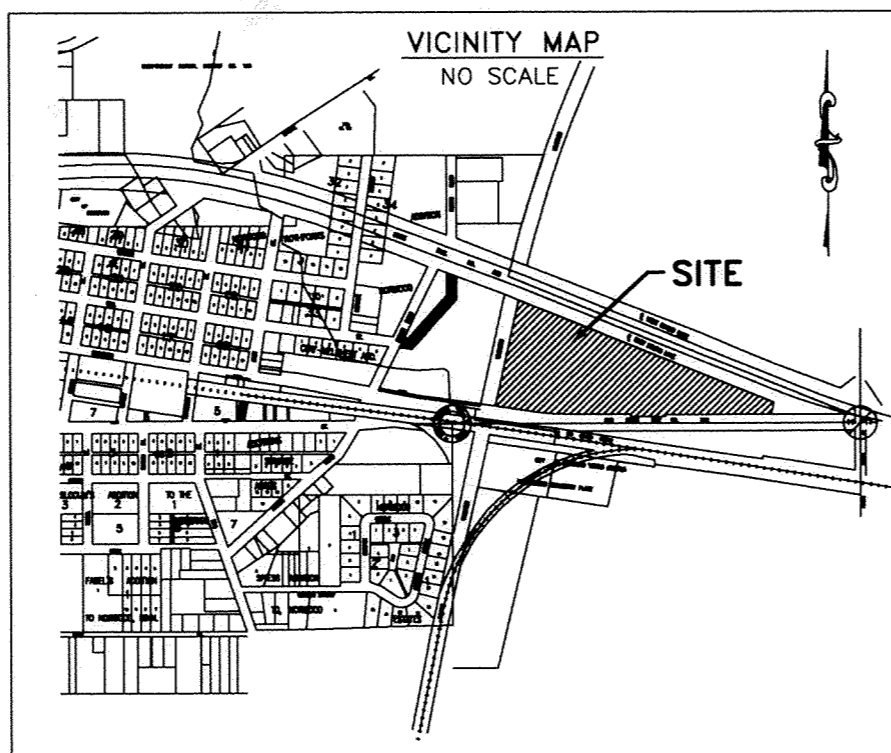
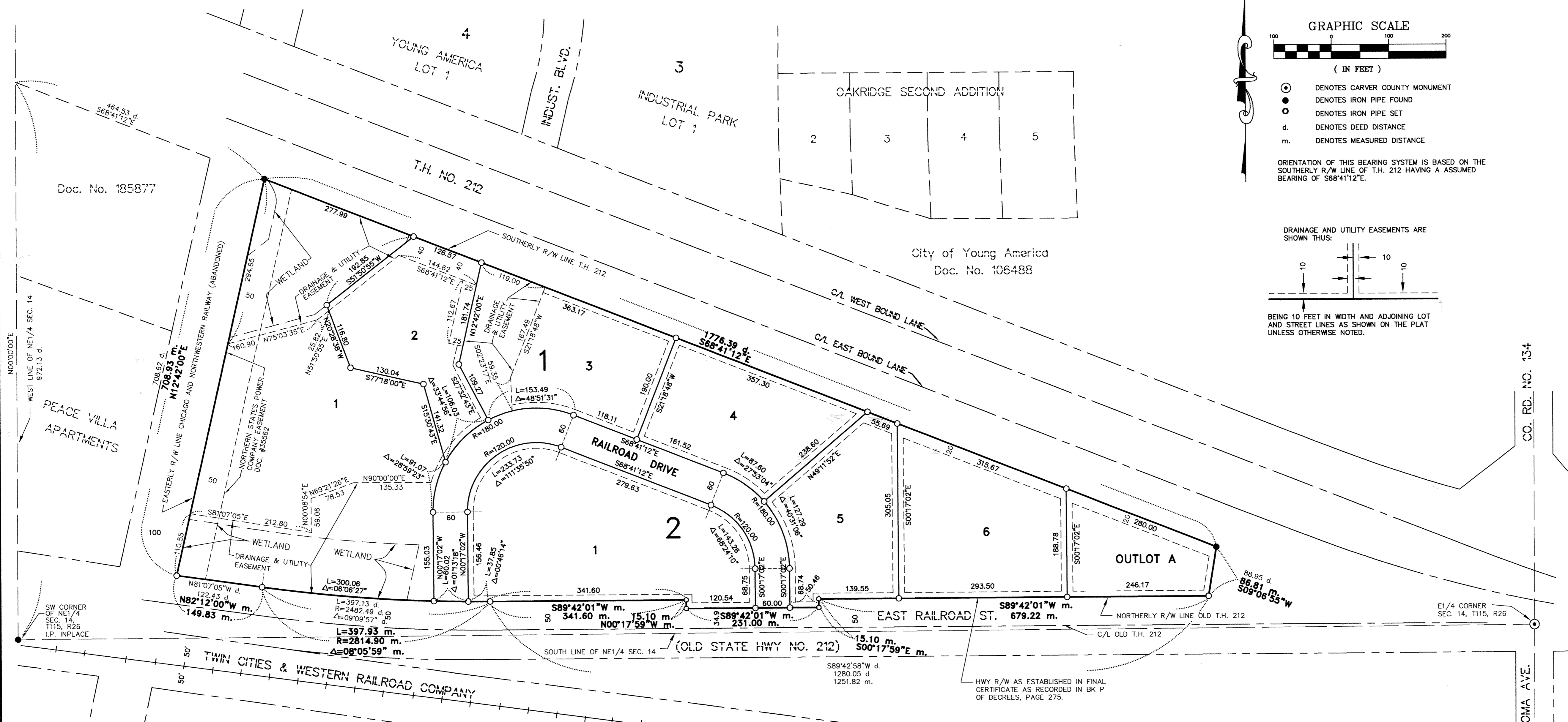

907.dwg 9-7-01 8:58:21 amCST